

PULSE FUNCTION TICKETING

Prints **Tickets** for designated **Functions** and **Links** directly to **Membership**.
 The networked system uses Microsoft **SQL Server** Database, Microsoft **.NET Programming** system and **Visio Professional** for **Floor Plans**.

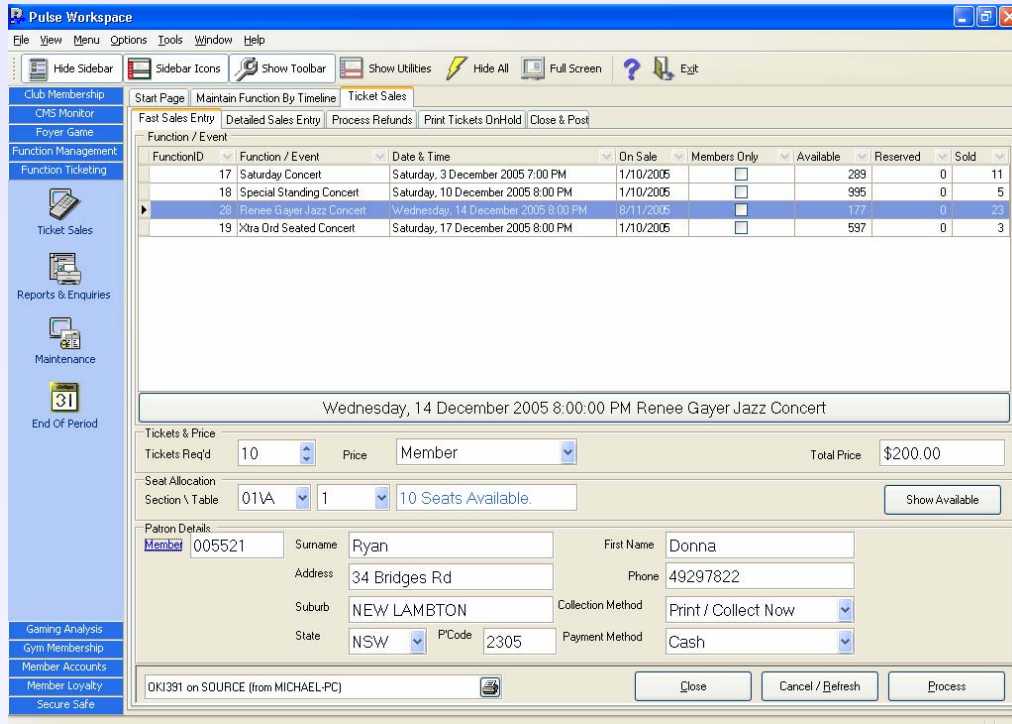

Renee Gayer Jazz Concert 14 December 2005

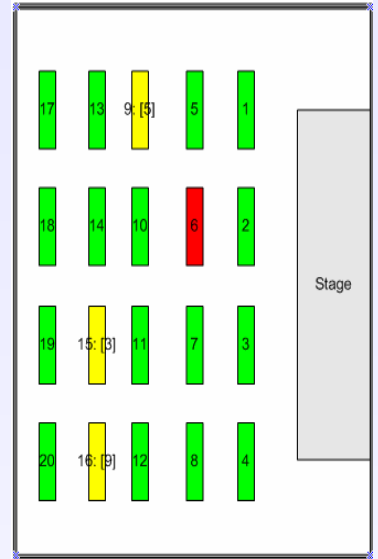

Green: Full Tables Unsold
Red: Full Tables Sold
Yellow: Number of Seats Remaining

- Displays **Available Seats** on **Sales Screen** and **Floor Plan**
- Swipe Member Card **displays Details** **Print Tickets** now or later
- **Names** allocated to **Seats** **Patronage** and **Seat Allocation Reports**
- **Exports Ticket Sales** to **Membership** for Promotions/Marketing
- **Financial Reporting** **Graphical Ticket Sales Analysis**

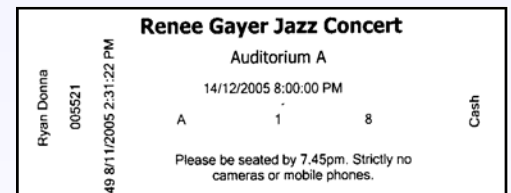

Flexible Ticket Design

Other Pulse Software available includes • **Membership** • **Loyalty** • **Employee Management** • **Poker Machine Analysis** • **CMS Monitor** • **Financial Management** • **Liquor & Food Stock Control**

Pulse Club Computers supports the software with **on-site training**, **hotline service**, **training seminars** and regular **software updates**

FAX BACK FOR MORE INFORMATION OR DEMONSTRATION (02) 4929 7832

Web Page: www.pulseclub.com.au

Name:

Contact:

Phone Number:



Call 1300 767 857
PULSE CLUB COMPUTERS
 2/71 King Street, Newcastle 2300
 PO Box 677, Newcastle 2300
 Ph: (02) 4929 7822 Fax: (02) 4929 7832